



GRADE: III	SUBJECT: MATHS	DATE: 10.03.2025	TIME: 3HRS	MARKS: 60
---------------	-------------------	---------------------	---------------	--------------

SECTION A:

Q1. MULTIPLE CHOICE QUESTIONS

(10Q X 1M = 10M)

- In fraction  $\frac{3}{5}$ , \_\_\_ is out of 5 equal parts. (b)  
a. 2      b. 3      c. 1      d. 4
- 1kg = \_\_\_ gram (a)  
a. 1000 gram      b. 10 gram      c. 100 gram      d. 20 gram
- Capacity is the amount of \_\_\_ that a container can hold. (b)  
a. Apple      b. liquid      c. Biscuits.      d. Chocolates
- Square has \_\_\_ sides  
a. 2      b. 4      c. 3      d. 6
- The length of the train can be measured in \_\_\_ unit. (d)  
a. Centimeter      b. liter      c. kilogram      d. meter
- Area is the \_\_\_ occupied by something. (a)  
a. Space      b. length      c. Width      d. sum



In this given clock identify the time.

- a. 03:50      b. 03:00      c. 02:00      d. 02:45
- Distance between Mumbai to Nashik will be measured in \_\_\_ unit. (a) -  
a. Kilometer      b. Centimeter.      c. Gram      d. liter
- 1 day = \_\_\_ hours  
a. 48 hours      b. 36 hours      c. 24 hours      d. 12 hours
- Choose the option that shows the symmetrical figure.



SECTION: B

(5Q X 1M = 5M)

QII. FILL IN THE BLANKS:

- 1 meter = 100 cm
- Perimeter is the Sum of all the sides.
- 1 hour = 60 minutes
- The Sun rises in the east direction.
- In fraction  $\frac{4}{5}$ , the numerator is 4.

QIII. MATCH THE FOLLOWING:

- 'A'
- 20 rupees (d)
  -  (e)
  - Tally marks (a)
  - 4 weeks (c)
  - length of pencil (b)
- 'B'
- Vertical line for every four counts
  - 5 cm
  - 28 days
  - ₹ 20
  - Plane shape

SECTION: C

QIV. SOLVE THE FOLLOWING

(5Q X 2M = 10M)

1. Write the shaded part of the following

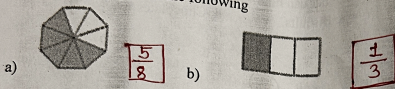

2. Convert 2 hours into minutes.  $1h = 60 \text{ min}$   
 So  $2h = 60 \times 2 = 120 \text{ min}$
3. Convert ₹ 22 into paise.  $₹ 1 = 100p$   
 So  $₹ 22 = 22 \times 100 = 2200 \text{ paise}$
4. Arrange the fraction in ascending order.

$\frac{3}{8}, \frac{5}{8}, \frac{4}{8}, \frac{1}{8}$  Ascending order  $\rightarrow \frac{1}{8} < \frac{3}{8} < \frac{4}{8} < \frac{5}{8}$

5. Draw a straight line that measures 8 cm.

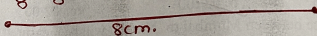

SECTION: D

QV. SIMPLIFY THE FOLLOWING

(6Q X 3 M = 18M)

1. Convert 7 km 200 m into meter  $1 \text{ km} = 1000 \text{ m}$  So  $7 \text{ km} = 7 \times 1000 \text{ m}$   
 $= 7000 \text{ m} + 200 \text{ m} = 7200 \text{ m}$
2. Find the perimeter of given figure in square grid

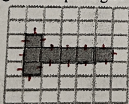

The perimeter of the figure is

$16 \text{ Units}$

Mark and write the number of line of symmetry for each of the following

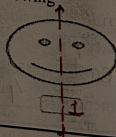
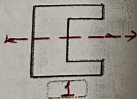
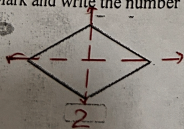

4. Add the following amount  
₹ 116.90 + ₹ 145.80

$$\begin{array}{r} \text{Add } \text{₹ } 116.90 \\ + \text{₹ } 145.80 \\ \hline \text{₹ } 262.70 \end{array}$$

Ans - ₹ 262.70

5. Write a.m. and p.m. for the following timings
- 08:10 in the evening p.m.
  - 04:20 in the morning a.m.
  - 12:10 after noon p.m.

6. Draw the following solid shapes.

- Cube
- Cone
- Cylinder

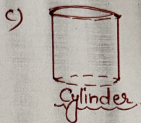
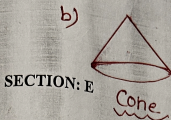
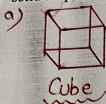

SECTION: E

### QVI. WORD PROBLEMS

1. a) Shweta has 5 empty jugs. She fills each jug with 3 liters of juice. How many liters of juice is in the jug altogether? Solution -  $3Q \times 4M = 12M$   
No of empty jugs = 5  
Each jug has juice = 3 litre  
so total juice =  $3 \times 5 = 15$  litre

- b) Add the given time 2 h 15 min + 5 h 30 min

Add =

h	min
2	15
+ 5	30
7	45

Ans = 7hr 45min

2. a) Find out the Perimeter of given triangle.

Perimeter = sum of the three sides  
 $P = 35m + 35m + 35m$   
 $= 105m$



- b) Work out the area of given shape in square grid.

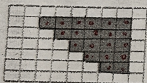

Ans - Area is 20 sq. unit

3. Read the bar graph and answer the following Question.

- Work out the number of students who like bananas. Banana
- Which fruit is liked by the most number of students? Mango
- Which fruit is liked the least by the students? Orange
- How many more students like mangoes than Oranges  
 $50 - 20 = 30$  mangoes

