



NAME: _____

DATE : _____

CLASS: III DIVISION: _____

SUBJECT: SCIENCE

PREPARED BY: Ms. Geeta S Dyavanur

L8 TO L 13

I Multiple choice questions:

1. Temperature is usually measured in _____.

- a. degree Celsius b. degree Fahrenheit c. degree Kelvin d. All of above

2. Water freezes at _____.

- a. 37°C b. 100°C c. 42°C d. 0°C

3. Which of the following are the miscible liquids.

- a. honey b. Vinegar c. Oil d. Both a & b

4. We smell through our _____

- a. Ear b. Nose c. Eye d. tongue

5. What is the main function of the heart?

- a. To pump blood b. To help in digestion c. To help in breathing d. To control movement

6. This place is not for playing and running.

- a. Playground b. Garden c. Classroom d. Park

II Fill in the Blanks.

1. The loose top layer of Earth's crust is called _____.

2. _____ tells the degree of hotness of our body.

3. When a gas is converted to liquid on cooling, the process is called _____.

4. Our body works like a _____.

5. _____ are the thinnest blood vessels.

III True or False

1. Tissues are made from of a group of similar cells.

2. Accurate length can be measured without help of any instrument.

3. Antiseptics don't stop the growth of germs.

4. Water is present in air in gaseous form.

IV Answer the following in one word.

1. Name one thing kept in first aid box.

2. The rock that it forms when hot, molten lava cools down.
3. They help us to move, bend and stretch.

V Answer the following the following.

1. Use a diagram to show the conversion of water to the other two states of matter.
2. Define gale?
3. Write 2 safety rules to be followed while cycling.
4. What are minerals?
5. Give two uses of Oxygen.
6. Write one use of the precipitation.
7. Write one function of Nervous system

VI Long Answer Questions.

1. What happens when light falls on a translucent object?
2. What is thermometer? Name its different types with uses.
3. Soham is making pots but they break very easily. What is the possible reason? What kind of soil should he use for making pots? Why?
4. Define First aid. What would be used while travelling on two wheelers to avoid accidents?

VII. Label the types of organs/organ system in the below given diagram.

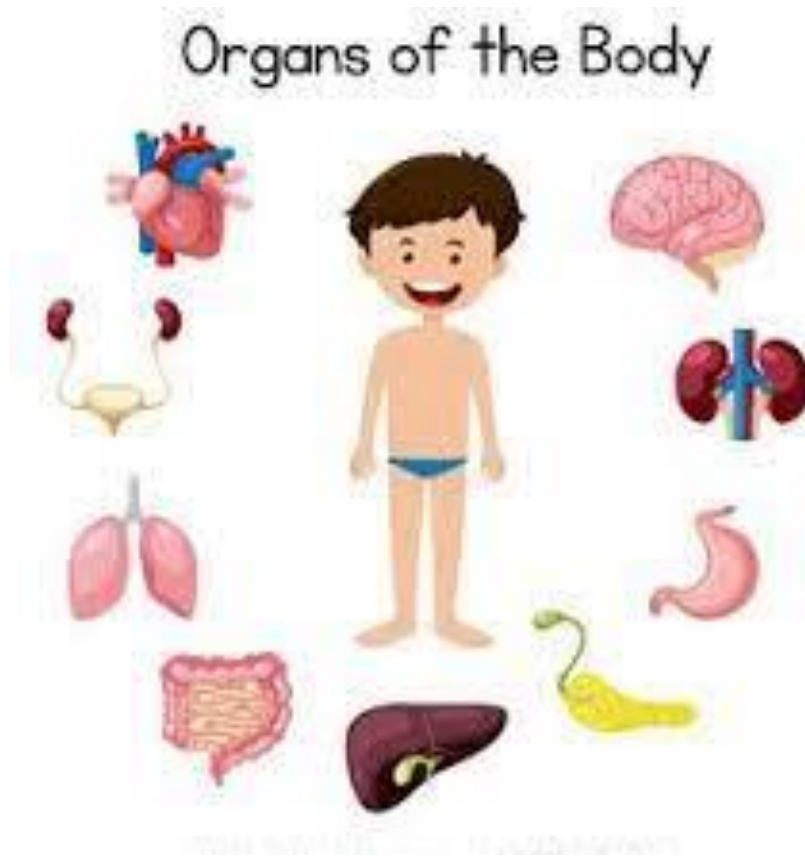

Sub Tr

HOD

Coordinator

Principal